EcoSPARK® 2 N-Channel Ignition IGBT

335 mJ, 400 V

FGD3440G2-F085V

ON Semiconductor®

www.onsemi.com

Features

- SCIS Energy = 335 mJ at T_J = 25°C
- Logic Level Gate Drive
- AEC−Q101 Qualified and PPAP Capable
- These Devices are Pb−Free and are RoHS Compliant

Applications

- Automotive Ignition Coil Driver Circuits
- High Current Ignition System
- Coil on Plug Application

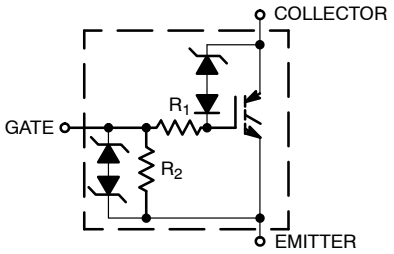

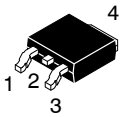

DPAK (SINGLE GAUGE)
CASE 369C

MAXIMUM RATINGS (T_J = 25°C unless otherwise noted)

Symbol	Parameter	Value	Unit
BV_{CER}	Collector to Emitter Breakdown Voltage (I_C = 1 mA)	400	V
BV_{ECS}	Emitter to Collector Voltage − Reverse Battery Condition (I_C = 10 mA)	28	V
E_{SCIS25}	Self Clamping Inductive Switching Energy (Note 1)	335	mJ
$E_{SCIS150}$	Self Clamping Inductive Switching Energy (Note 2)	195	mJ
I_{C25}	Collector Current Continuous at V_{GE} = 4.0 V, T_C = 25°C	26.9	A
I_{C110}	Collector Current Continuous at V_{GE} = 4.0 V, T_C = 110°C	25	A
V_{GEM}	Gate to Emitter Voltage Continuous	±10	V
P_D	Power Dissipation Total, T_C = 25°C	166	W
	Power Dissipation Derating, T_C > 25°C	1.1	W/°C
T_J	Operating Junction and Storage Temperature	−40 to +175	°C
T_{STG}	Storage Junction Temperature Range	−40 to +175	°C
T_L	Max. Lead Temperature for Soldering (Leads at 1.6 mm from case for 10 s)	300	°C
T_{PKG}	Max. Lead Temperature for Soldering (Package Body for 10 s)	260	°C
ESD	HBM−Electrostatic Discharge Voltage at 100 pF, 1500 Ω	4	kV

Stresses exceeding those listed in the Maximum Ratings table may damage the device. If any of these limits are exceeded, device functionality should not be assumed, damage may occur and reliability may be affected.

1. Self clamped inductive Switching Energy (ESCIS25) of 335 mJ is based on the test conditions that is starting T_J = 25°C, L = 3 mHy, ISCIS = 15 A, VCC = 100 V during inductor charging and VCC = 0 V during time in clamp.
2. Self Clamped inductive Switching Energy (ESCIS150) of 195 mJ is based on the test conditions that is starting T_J = 150°C, L = 3mHy, ISCIS = 11.4 A, VCC = 100 V during inductor charging and VCC = 0 V during time in clamp.

MARKING DIAGRAM

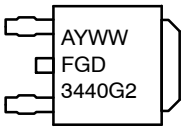

A = Assembly Location
Y = Year
WW = Work Week
FGD3440G2= Device Code

ORDERING INFORMATION

See detailed ordering and shipping information on page 2 of this data sheet.

© Semiconductor Components Industries, LLC, 2019

THERMAL RESISTANCE RATINGS

Characteristic	Symbol	Max	Units
Junction−to−Case − Steady State (Drain)	$R_{\theta JC}$	0.9	°C/W

ELECTRICAL CHARACTERISTICS (T_J = 25°C unless otherwise specified)

Symbol	Parameter	Test Conditions		Min	Typ	Max	Units
OFF CHARACTERISTICS							
BV_{CER}	Collector to Emitter Breakdown Voltage	I_{CE} = 2 mA, V_{GE} = 0 V, R_{GE} = 1 kΩ, T_J = −40 to 150°C		370	400	430	V
BV_{CES}	Collector to Emitter Breakdown Voltage	I_{CE} = 10 mA, V_{GE} = 0 V, R_{GE} = 0, T_J = −40 to 150°C		390	420	450	V
BV_{ECS}	Emitter to Collector Breakdown Voltage	I_{CE} = −20 mA, V_{GE} = 0 V, T_J = 25°C		28	–	–	V
BV_{GES}	Gate to Emitter Breakdown Voltage	I_{GES} = ±2 mA		±12	±14	–	V
I_{CER}	Collector to Emitter Leakage Current	V_{CE} = 250 V, R_{GE} = 1 kΩ	T_J = 25°C	–	–	25	μA
			T_J = 150°C	–	–	1	mA
I_{ECS}	Emitter to Collector Leakage Current	V_{EC} = 24 V	T_J = 25°C	–	–	1	mA
			T_J = 150°C	–	–	40	
R_1	Series Gate Resistance			–	120	–	Ω
R_2	Gate to Emitter Resistance			10K	–	30K	Ω
ON CHARACTERISTICS (Note 5)							
$V_{CE(SAT)}$	Collector to Emitter Saturation Voltage	I_{CE} = 6 A, V_{GE} = 4 V, T_J = 25°C		–	1.1	1.2	V
		I_{CE} = 10 A, V_{GE} = 4.5 V, T_J = 150°C		–	1.3	1.45	
		I_{CE} = 15 A, V_{GE} = 4.5 V, T_J = 150°C		–	1.6	1.75	
DYNAMIC CHARACTERISTICS							
$Q_{G(ON)}$	Gate Charge	I_{CE} = 10 A, V_{CE} = 12 V, V_{GE} = 5 V		–	24	–	nC
$V_{GE(TH)}$	Gate to Emitter Threshold Voltage	I_{CE} = 1 mA, V_{CE} = V_{GE}	T_J = 25°C	1.3	1.7	2.2	V
			T_J = 150°C	0.75	1.2	1.8	
V_{GEP}	Gate to Emitter Plateau Voltage	V_{CE} = 12 V, I_{CE} = 10 A		–	2.8	–	V
SWITCHING CHARACTERISTICS							
$t_{d(ON)R}$	Current Turn−On Delay Time−Resistive	V_{CE} = 14 V, R_L = 1 Ω, V_{GE} = 5 V, R_G = 1 KΩ, T_J = 25°C		–	1.0	4	μs
t_{rR}	Current Rise Time−Resistive			–	2.0	7	
$t_{d(OFF)L}$	Current Turn−Off Delay Time−Inductive	V_{CE} = 300 V, L = 1 mH, V_{GE} = 5 V, R_G = 1KΩ, I_{CE} = 6.5 A, T_J = 25°C		–	5.3	10	
t_{fL}	Current Fall Time−Inductive			–	2.3	15	

Product parametric performance is indicated in the Electrical Characteristics for the listed test conditions, unless otherwise noted. Product performance may not be indicated by the Electrical Characteristics if operated under different conditions.

PACKAGE MARKING AND ORDERING INFORMATION

Device Marking	Device	Package	Reel Diameter	Tape Width	Qty†
FGD3440G2	FGD3440G2−F085V	DPAK (Pb−Free)	330 mm	16 mm	2500

†For information on tape and reel specifications, including part orientation and tape sizes, please refer to our Tape and Reel Packaging Specifications Brochure, BRD8011/D.

TYPICAL CHARACTERISTICS

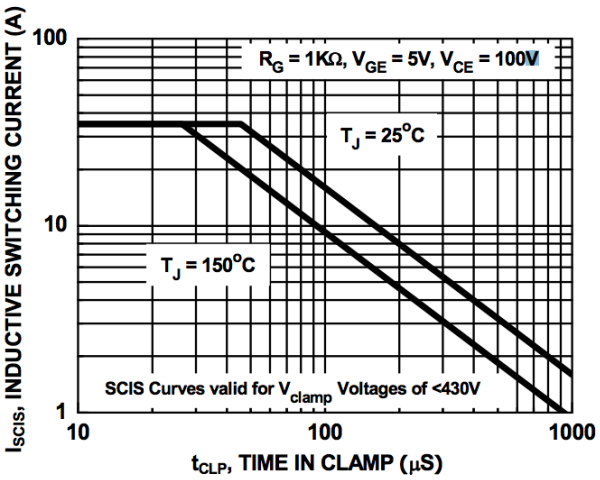

Figure 1. Self Clamped Inductive Switching Current vs. Time in Clamp

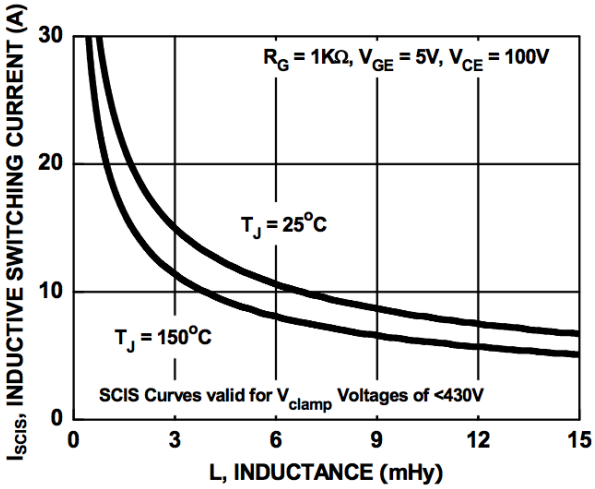

Figure 2. Self Clamped Inductive Switching Current vs. Inductance

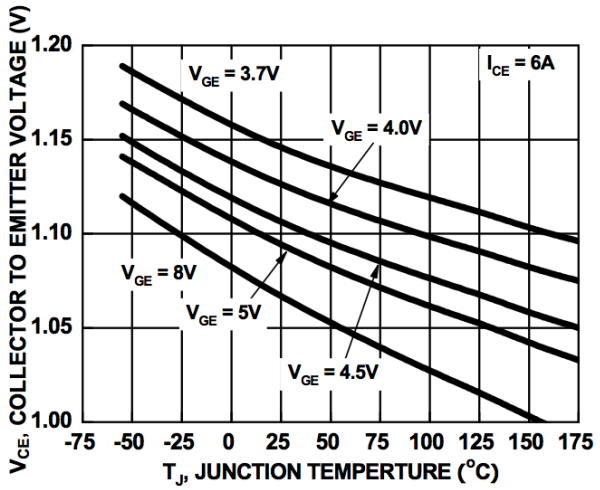

Figure 3. Collector to Emitter On−State Voltage vs. Junction Temperature

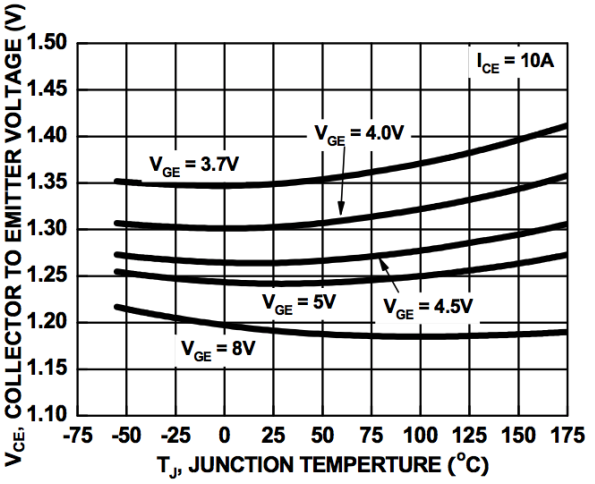

Figure 4. Collector to Emitter On−State Voltage vs. Junction Temperature

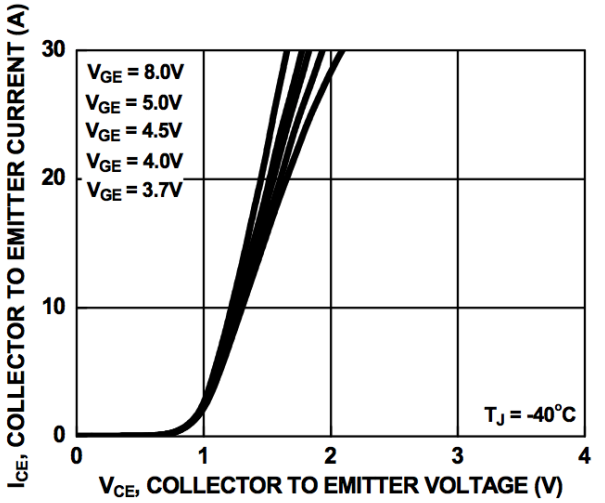

Figure 5. Collector to Emitter On−State Voltage vs. Collector Current

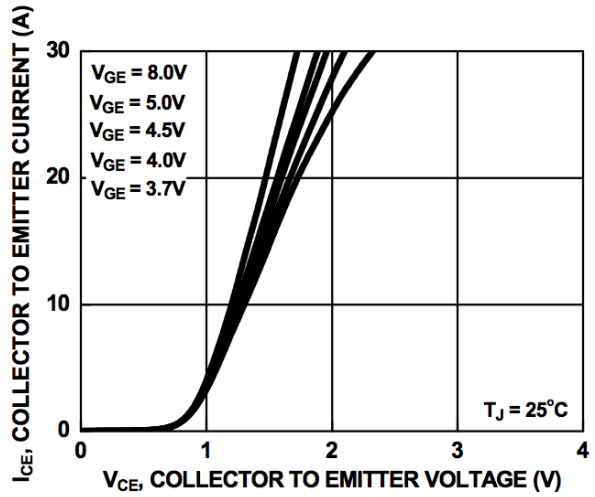

Figure 6. Collector to Emitter On−State Voltage vs. Collector Current

TYPICAL CHARACTERISTICS (continued)

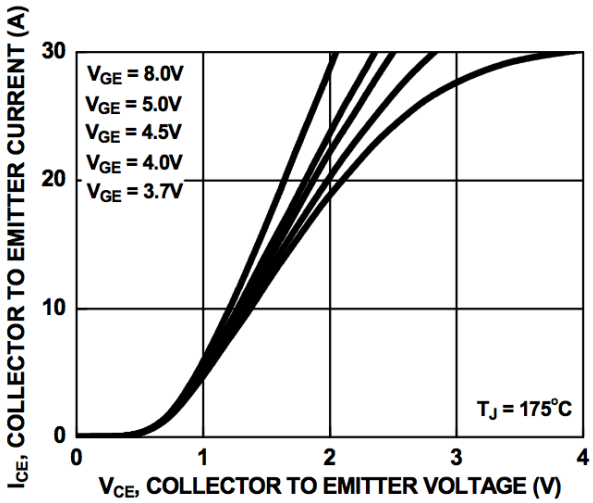

Figure 7. Collector to Emitter On−State Voltage vs. Collector Current

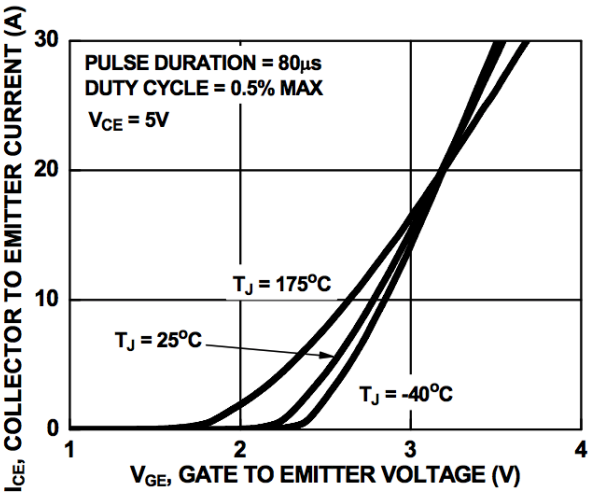

Figure 8. Transfer Characteristics

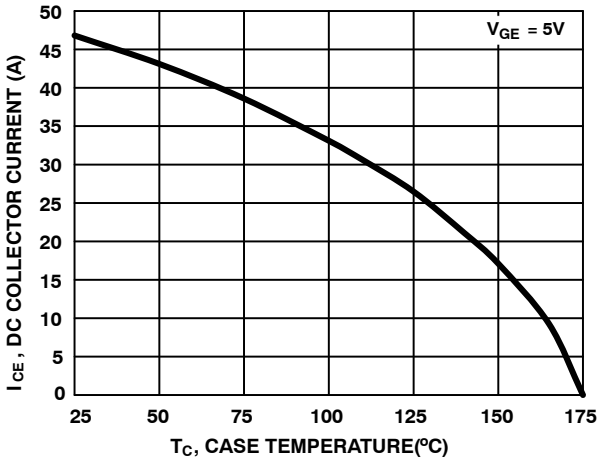

Figure 9. DC Collector Current vs. Case Temperature

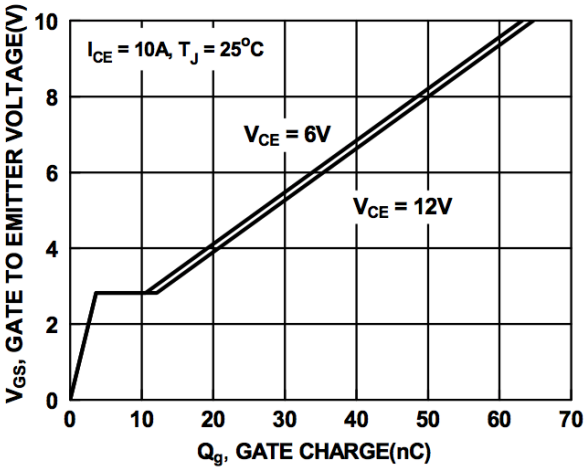

Figure 10. Gate Charge

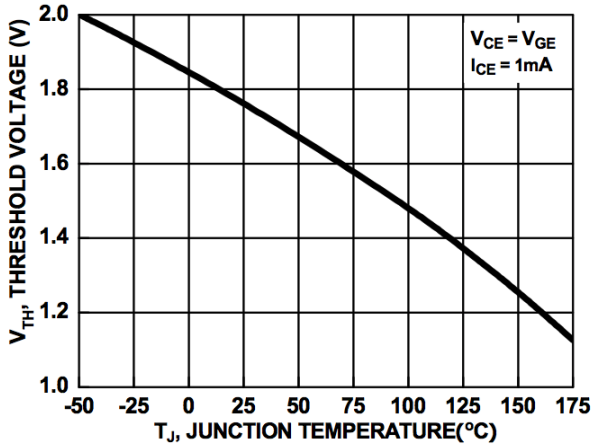

Figure 11. Threshold Voltage vs. Junction Temperature

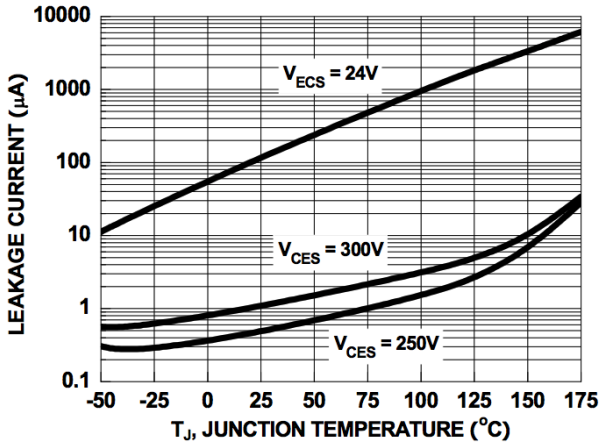

Figure 12. Leakage Current vs. Junction Temperature

TYPICAL CHARACTERISTICS (continued)

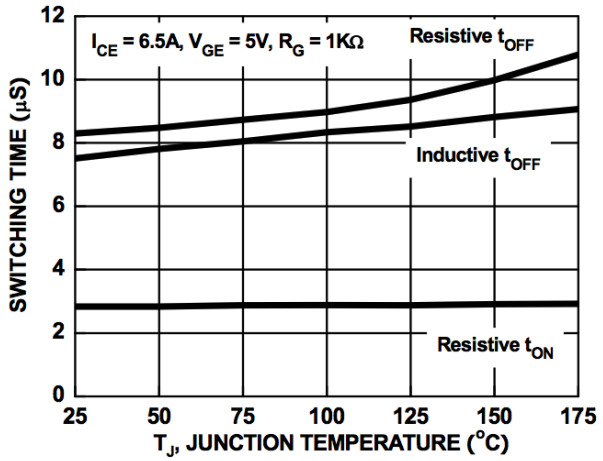

Figure 13. Switching Time vs. Junction Temperature

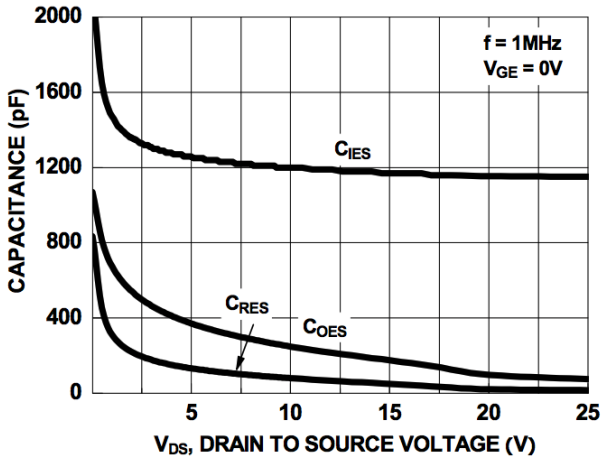

Figure 14. Capacitance vs. Collector to Emitter

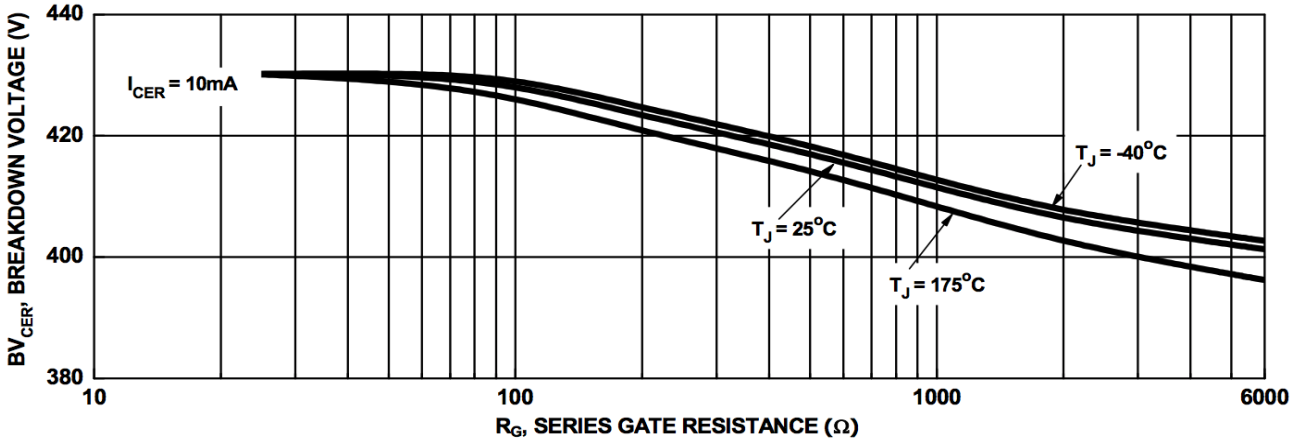

Figure 15. Break Down Voltage vs. Series Resistance

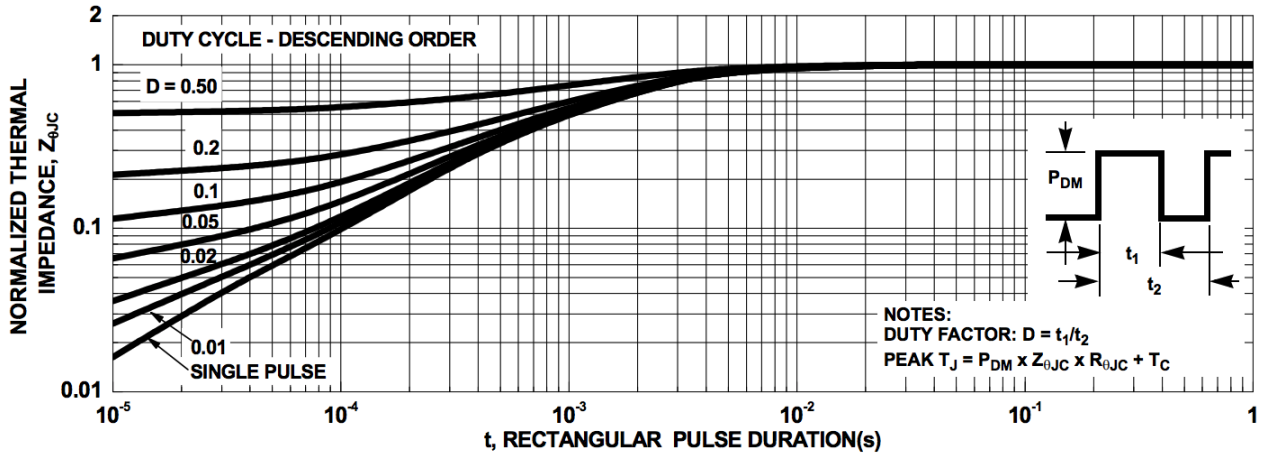

Figure 16. IGBT Normalized Transient Thermal Impedance, Junction to Case

TEST CIRCUIT AND WAVEFORMS

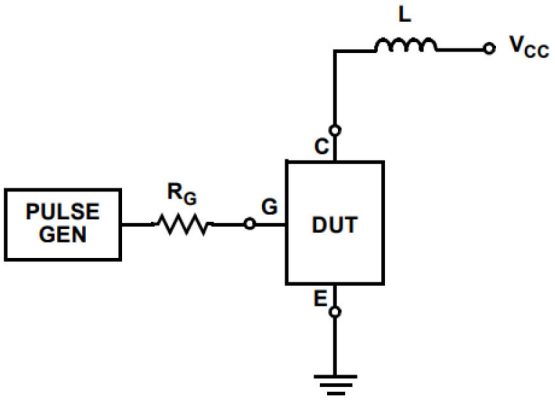

Figure 17. Inductive Switching Test Circuit

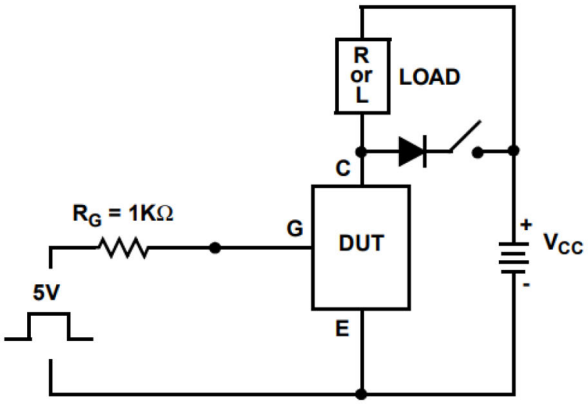

Figure 18. t_{ON} and t_{OFF} Switching Test Circuit

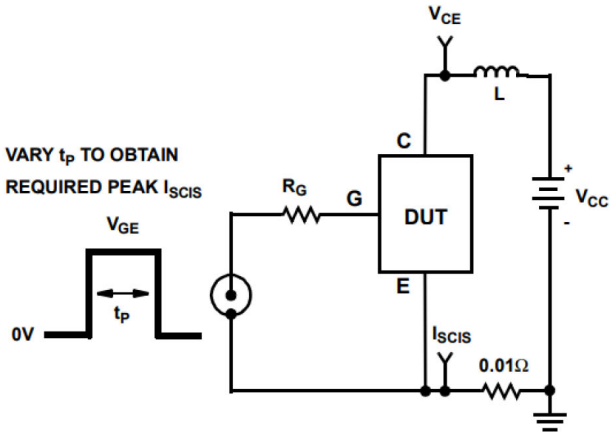

Figure 19. Energy Test Circuit

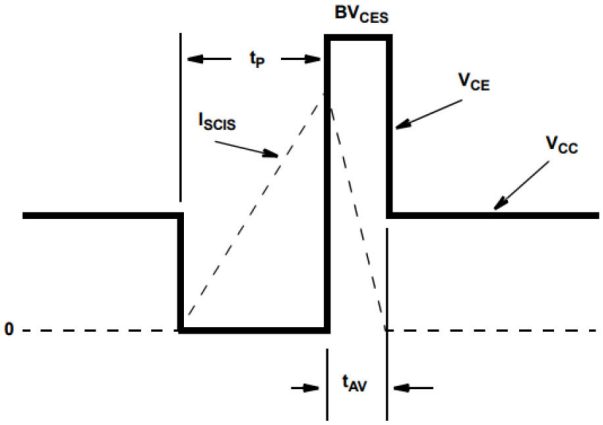

Figure 20. Energy Waveforms

ECOSPARK is registered trademark of Semiconductor Components Industries, LLC (SCILLC) or its subsidiaries in the United States and/or other countries.

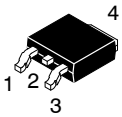

SCALE 1:1

DPAK–3 6.10x6.54x2.28, 2.29P
CASE 369C
ISSUE L

DATE 24 AUG 2026

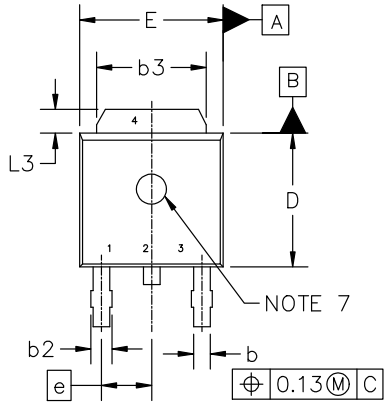

TOP VIEW

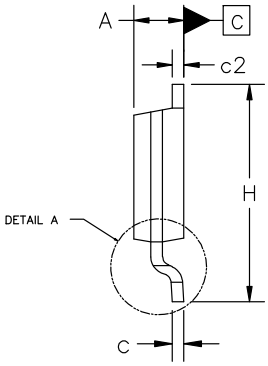

SIDE VIEW

MILLIMETERS			
DIM	MIN	NOM	MAX
A	2.18	2.28	2.38
A1	0.00	---	0.13
b	0.63	0.76	0.89
b2	0.72	0.93	1.14
b3	4.57	5.02	5.46
c	0.46	0.54	0.61
c2	0.46	0.54	0.61
D	5.97	6.10	6.22
E	6.35	6.54	6.73
e	2.29 BSC		
H	9.40	9.91	10.41
L	1.40	1.59	1.78
L1	2.90 REF		
L2	0.51 BSC		
L3	0.89	---	1.27
L4	---	---	1.01
Z	3.93	---	---

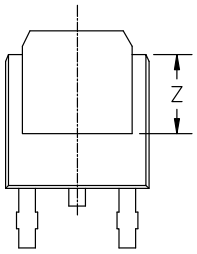

BOTTOM VIEW

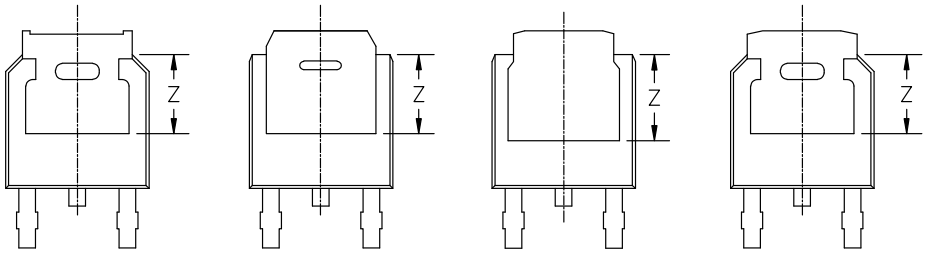

ALTERNATE CONSTRUCTIONS

NOTES:

1. DIMENSIONING AND TOLERANCING ASME Y14.5M, 2018.
2. CONTROLLING DIMENSION: MILLIMETERS.
3. THERMAL PAD CONTOUR OPTIONAL WITHIN DIMENSIONS b3, L3, AND Z.
4. DIMENSIONS D AND E DO NOT INCLUDE MOLD FLASH, PROTRUSIONS, OR BURRS.
5. DIMENSIONS D AND E ARE DETERMINED AT THE OUTERMOST EXTREMES OF THE PLASTIC BODY.
6. DATUMS A AND B ARE DETERMINED AT DATUM PLANE H.
7. OPTIONAL MOLD FEATURE.

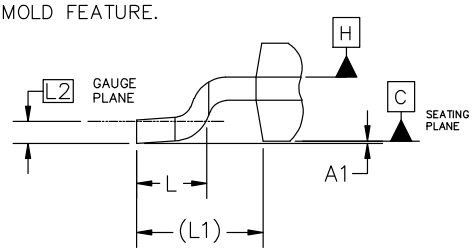

DETAIL A
ROTATED 90° CW

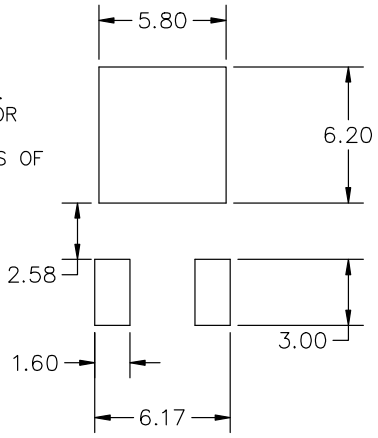

RECOMMENDED MOUNTING FOOTPRINT*
*For additional information on our Pb–Free strategy and soldering details, please download the onsemi Soldering and Mounting Techniques reference manual, SOLDERRM/D.

DOCUMENT NUMBER:	98AON10527D	Electronic versions are uncontrolled except when accessed directly from the Document Repository. Printed versions are uncontrolled except when stamped "CONTROLLED COPY" in red.
DESCRIPTION:	DPAK–3 6.10x6.54x2.28, 2.29P	PAGE 1 OF 2

onsemi and onsemi are trademarks of Semiconductor Components Industries, LLC dba **onsemi** or its subsidiaries in the United States and/or other countries. **onsemi** reserves the right to make changes without further notice to any products herein. **onsemi** makes no warranty, representation or guarantee regarding the suitability of its products for any particular purpose, nor does **onsemi** assume any liability arising out of the application or use of any product or circuit, and specifically disclaims any and all liability, including without limitation special, consequential or incidental damages. **onsemi** does not convey any license under its patent rights nor the rights of others.

DPAK−3 6.10x6.54x2.28, 2.29P
CASE 369C
ISSUE L

DATE 24 AUG 2026

GENERIC
MARKING DIAGRAM*

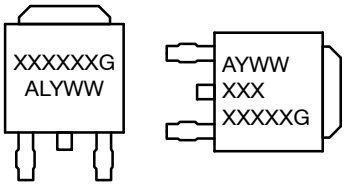

IC **Discrete**

XXXXXX	= Device Code
A	= Assembly Location
L	= Wafer Lot
Y	= Year
WW	= Work Week
G	= Pb−Free Package

*This information is generic. Please refer to device data sheet for actual part marking. Pb−Free indicator, “G” or microdot “▪”, may or may not be present. Some products may not follow the Generic Marking.

STYLE 1:
PIN 1. BASE
2. COLLECTOR
3. EMITTER
4. COLLECTOR

STYLE 2:
PIN 1. GATE
2. DRAIN
3. SOURCE
4. DRAIN

STYLE 3:
PIN 1. ANODE
2. CATHODE
3. ANODE
4. CATHODE

STYLE 4:
PIN 1. CATHODE
2. ANODE
3. GATE
4. ANODE

STYLE 5:
PIN 1. GATE
2. ANODE
3. CATHODE
4. ANODE

STYLE 6:
PIN 1. MT1
2. MT2
3. GATE
4. MT2

STYLE 7:
PIN 1. GATE
2. COLLECTOR
3. EMITTER
4. COLLECTOR

STYLE 8:
PIN 1. N/C
2. CATHODE
3. ANODE
4. CATHODE

STYLE 9:
PIN 1. ANODE
2. CATHODE
3. RESISTOR ADJUST
4. CATHODE

STYLE 10:
PIN 1. CATHODE
2. ANODE
3. CATHODE
4. ANODE

onsemi and onsemi are trademarks of Semiconductor Components Industries, LLC dba **onsemi** or its subsidiaries in the United States and/or other countries. **onsemi** reserves the right to make changes without further notice to any products herein. **onsemi** makes no warranty, representation or guarantee regarding the suitability of its products for any particular purpose, nor does **onsemi** assume any liability arising out of the application or use of any product or circuit, and specifically disclaims any and all liability, including without limitation special, consequential or incidental damages. **onsemi** does not convey any license under its patent rights nor the rights of others.

© Semiconductor Components Industries, LLC, 2011

onsemi, onsemi, and other names, marks, and brands are registered and/or common law trademarks of Semiconductor Components Industries, LLC dba "**onsemi**" or its affiliates and/or subsidiaries in the United States and/or other countries. **onsemi** owns the rights to a number of patents, trademarks, copyrights, trade secrets, and other intellectual property. A listing of **onsemi**'s product/patent coverage may be accessed at www.onsemi.com/site/pdf/Patent−Marking.pdf. **onsemi** reserves the right to make changes at any time to any products or information herein, without notice. The information herein is provided "as−is" and **onsemi** makes no warranty, representation or guarantee regarding the accuracy of the information, product features, availability, functionality, or suitability of its products for any particular purpose, nor does **onsemi** assume any liability arising out of the application or use of any product or circuit, and specifically disclaims any and all liability, including without limitation special, consequential or incidental damages. Buyer is responsible for its products and applications using **onsemi** products, including compliance with all laws, regulations and safety requirements or standards, regardless of any support or applications information provided by **onsemi**. "Typical" parameters which may be provided in **onsemi** data sheets and/or specifications can and do vary in different applications and actual performance may vary over time. All operating parameters, including "Typicals" must be validated for each customer application by customer's technical experts. **onsemi** does not convey any license under any of its intellectual property rights nor the rights of others. **onsemi** products are not designed, intended, or authorized for use as a critical component in life support systems or any FDA Class 3 medical devices or medical devices with a same or similar classification in a foreign jurisdiction or any devices intended for implantation in the human body. Should Buyer purchase or use **onsemi** products for any such unintended or unauthorized application, Buyer shall indemnify and hold **onsemi** and its officers, employees, subsidiaries, affiliates, and distributors harmless against all claims, costs, damages, and expenses, and reasonable attorney fees arising out of, directly or indirectly, any claim of personal injury or death associated with such unintended or unauthorized use, even if such claim alleges that **onsemi** was negligent regarding the design or manufacture of the part. **onsemi** is an Equal Opportunity/Affirmative Action Employer. This literature is subject to all applicable copyright laws and is not for resale in any manner.

ADDITIONAL INFORMATION

TECHNICAL PUBLICATIONS:
Technical Library: www.onsemi.com/design/resources/technical−documentation
onsemi Website: www.onsemi.com

ONLINE SUPPORT: www.onsemi.com/support
For additional information, please contact your local Sales Representative at
www.onsemi.com/support/sales